

FILED
 GREENVILLE CO. S.C.
 FEB 22 2 16 PM '84
 DONNIE S. TANKERSLEY
 R.H.C.

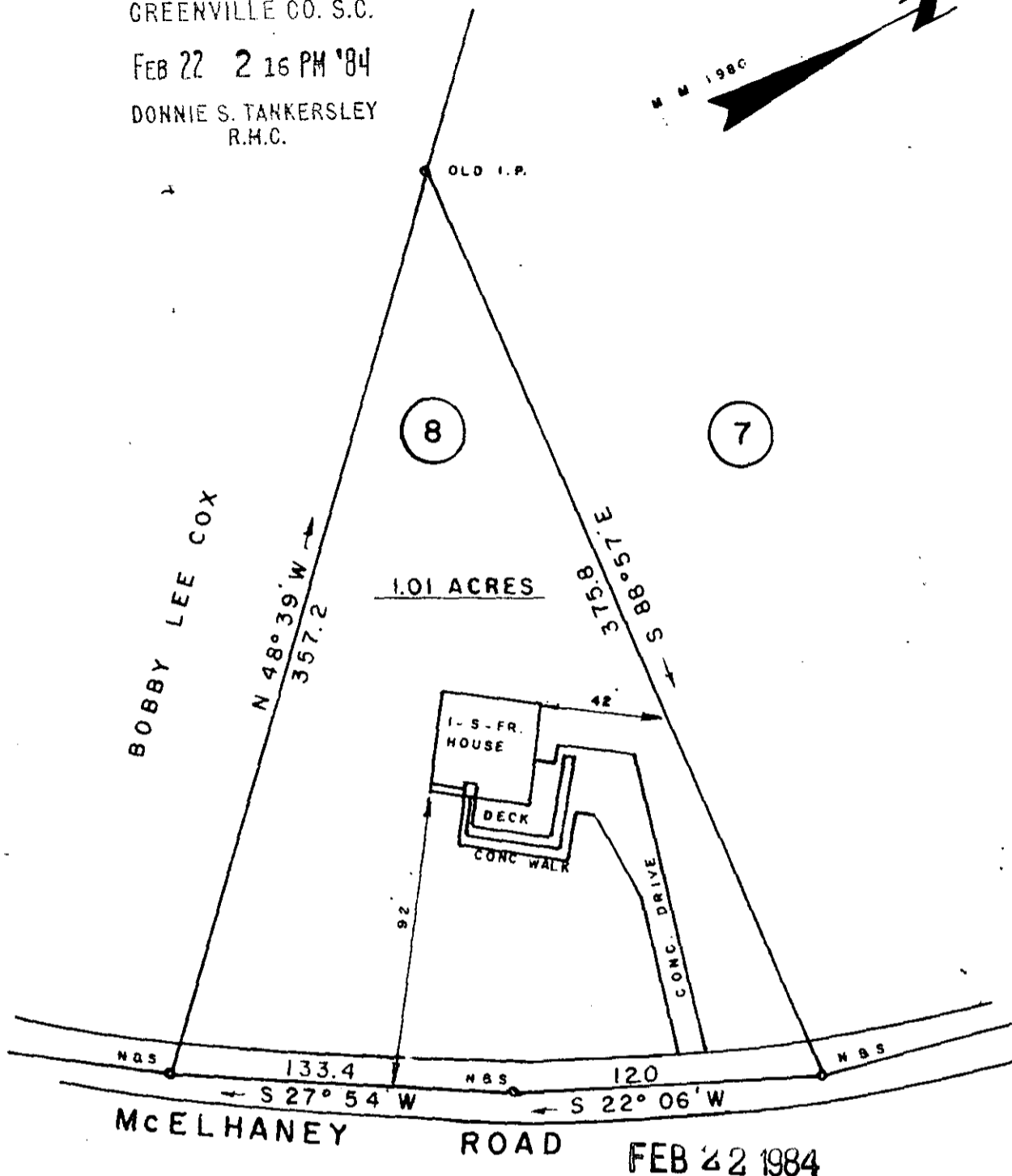
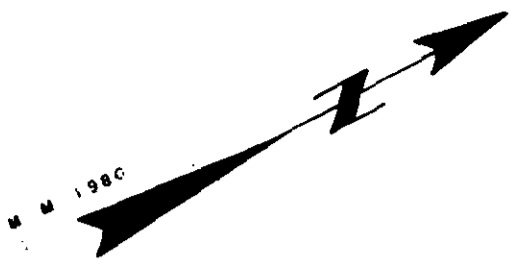

25836

10-F-85

BEING LOT NO. 8 OF FEW ACRES

THIS IS TO CERTIFY THAT ON THIS DATE I SURVEYED THE PROPERTY SHOWN HEREON AND THE LINES ARE AS SHOWN; THAT THE BUILDING(S) OR WALL(S) DO NOT ENCR OACH ON THE ADJACENT PROPERTY, AND THAT THE BUILDING(S) OR WALL(S) OF THE ADJACENT PROPERTY DO NOT ENCR OACH ON THIS PROPERTY EXCEPT AS SHOWN. I CERTIFY THAT THE PRECISION OF THE FIELD SURVEY IS 1/7500 AS SHOWN HEREON AND THE AREAS WERE DETERMINED BY THE D. M. D. METHOD OF CALCULATION. I CERTIFY THAT THIS PROPERTY (IS/IS NOT) IN ANY FLOOD HAZARD AREA.

REF. PLAT BOOK PP. REF. DEED BOOK PP.

SURVEY FOR
ROBERT D. & SHARON H. PORTER
 LOCATED ABOUT 5 MILES NORTHWEST OF GREER

COUNTY: GREENVILLE	COUNTY BLOCK MAP: 632.1-1-13.5	STATE: SOUTH CAROLINA
DATE: FEBRUARY 6, 1984	FIELD CHIEF: T. WOOTEN	DRAWN BY: G. A. WOLFE
REVISED:		

SCALE 1" = 60'

WOLFE & HUSKEY, INC. ENGINEERING and SURVEYING
 P. O. BOX 35 LYMAN, S. C. 29365



MEMBER OF THE S. C. SOCIETY OF PROFESSIONAL LAND SURVEYORS NO 2509